

# Patient report

Bio-Rad                      DATE: 02/12/2019  
D-10                         TIME: 02:25 PM  
S/N: #DJ4I016123        Software version: 4.20-2  
Sample ID:                 10248675  
Injection date             02/12/2019 01:30 PM  
Injection #: 57             Method: HbA1c  
Rack #: ---                 Rack position: 3

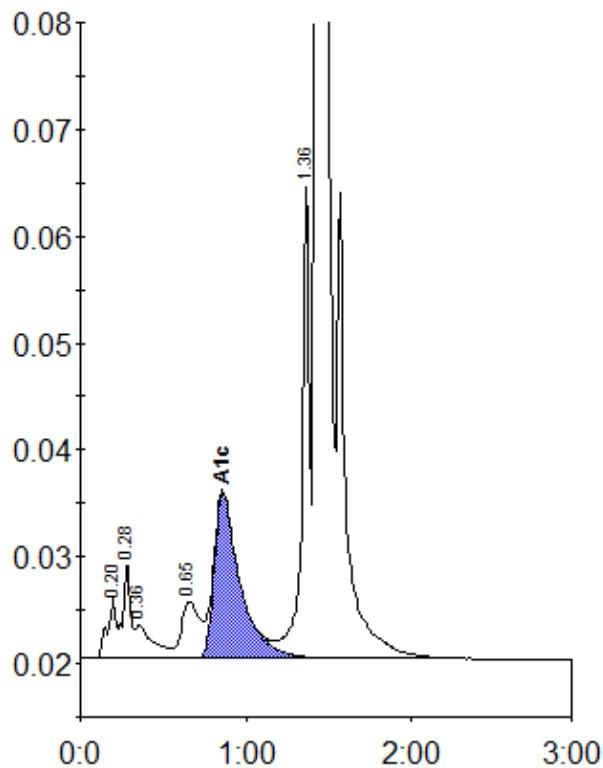

Peak table - ID: 10248675

| Peak        | R.time | Height  | Area    | Area % |
|-------------|--------|---------|---------|--------|
| A1a         | 0.20   | 5667    | 20853   | 0.8    |
| A1b         | 0.28   | 8806    | 29679   | 1.2    |
| Unknown     | 0.36   | 3146    | 21979   | 0.9    |
| LA1c/CHb-1  | 0.65   | 5370    | 41037   | 1.6    |
| A1c         | 0.86   | 15569   | 168683  | 9.0    |
| P3          | 1.36   | 44634   | 144327  | 5.7    |
| A0          | 1.43   | 676296  | 2094193 | 83.1   |
| Total Area: |        | 2520749 |         |        |

|                |     |
|----------------|-----|
| Concentration: | %   |
| A1c            | 9.0 |